

Basic Information	Grand Total Room Number	Main Wing - Twin x 8 Rooms; Double x 10 Rooms; Deluxe Quad x 1 Room Annex Wing - Twin x 18 Rooms; Triple x 1 Room; Quadruple x 1 Room (Single 110 x 200 / Double 220 x 200)			
	39 rooms	Double Bed	○		
		Wa-Yo Room	None		
		Connecting Rooms	None		
		Non-Smoking Rooms	All rooms (smoking place out side the building)		
		Baby Cot	2		
		Free Wi-Fi (the whole building)			
	Hotel Bar	Hotel Bar Available			
	Restaurant				
		Laundry Dryer	YES	Massage	YES
		Share Kitchen	-	Service for Kids	
		Ski/Snowboard Rentals	-	Shop	
		Storage Locker	YES	Language	Japanese, English, Mandarin
		Drying Room	YES		
		Other Facilities	Yoga Studio		
	Check-Out Time:	10:00			
	Late Check in				
Credit Card					
Bath Information	Hot Spring Bath Information				
	Amenities:				
Dining Information	Breakfast	There are several restaurants provide breakfast on the hotel site and out of the hotel site but nearby.			
	Lunch	-			
	Other Support				
Access Information	Access to Ski Resorts	Location	Distance	Walk	Notes
	Closest Slope	Happo One Nakiyama slope	1.9 m	25 min	
	Closest Ski Shuttle Bus Stop	In front of the Hotel	0 m	0 min	Shuttle go to: Happo One, Goryu & 47, Iimori, Sanosaka
	Closest Bus or Train Station	Happo Bus Terminal	1.5 km	20 min	Bus/Train to: JR Nagano st, Hakuba Valley Resorts
	Property Transportation Services	Station Pick Up:	Available 3pm - 6pm	Complimentary Shuttle Service to Resorts: No	
		Station Drop Off:	No	Complimentary Shuttle Service to Restaurants & Shops: No	
*Booking is essential.					
	Carpark Capacity 30 cars FOC				
Guest info necessary to	Late Check in :After 10pm will be express				

ROOM MAP

Main Building 本館

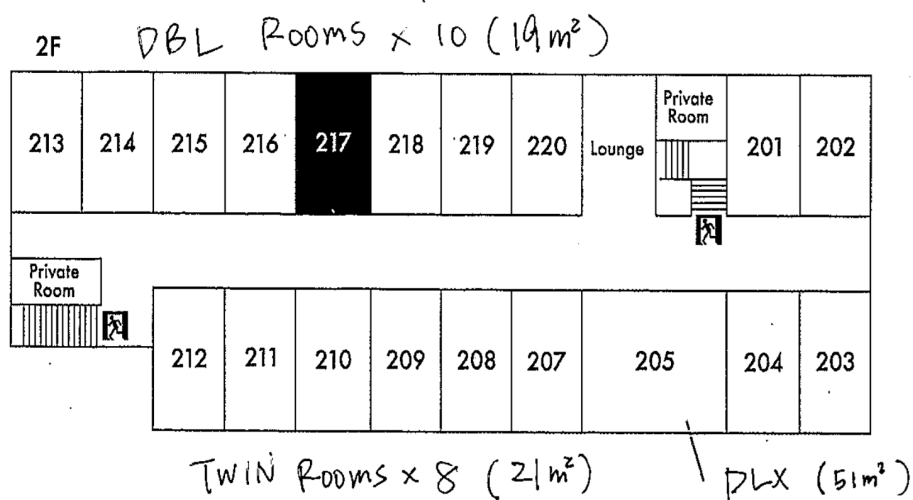

Annex 別館

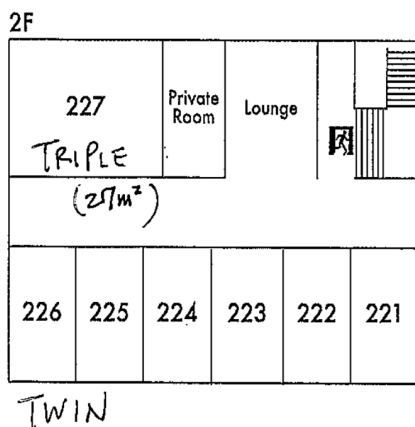
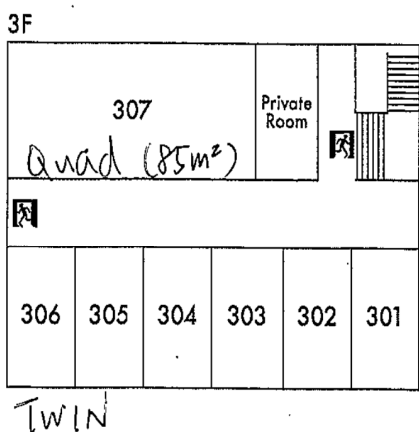
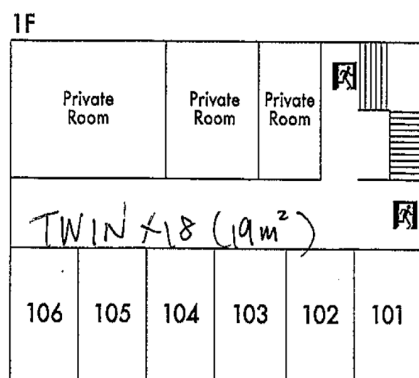

朝食会場: 別館の白鳥大庫にて.

乾燥室: 本館地下.

洗濯機: 本館地下.

* マイクロバス 1台所有あり.(28席)

* PEAKにはマッサージ室あり(203)